

# WOODLAND PARK

Compiled from plat maps, published newspapers including the Detroit Free Press, Detroit News (and all variants), Ferndale Gazette, and Royal Oak Tribune, and other sources as noted.

See also Michelson Land Company file. Available to museum members here: [https://www.ferndalehistoricalsociety.org/mra/SUB\\_Michelson.pdf](https://www.ferndalehistoricalsociety.org/mra/SUB_Michelson.pdf)

Compiled by G. Thacker ~ Oct 26, 2021 (Rev: June 16, 2026)

Support the Ferndale Historical Society



JUST ACROSS THE WAY—A TYPICAL NEIGHBORHOOD RESIDENCE.



ANOTHER HOME OF THIS LOCALITY

**The Indian Village of North Woodward Avenue**

**The Last--the ONLY--Highly Restricted Suburban Residence District Between Detroit and Royal Oak**

The best comes last. Woodland Park is the name—the location is that beautiful stretch, half a mile or more deep, just north of Nine-mile Road and lying between Woodward Avenue and the Mill Road (also called the Ridge Road). Pleasant Ridge is next door neighbor.

**The Pictures Tell the Story**

Beautiful homes stretch opposite the front of the property—such homes of comfort and luxury as are shown on this page. School bells ring out. Automobiles pass and repass. Children are romping in healthy, hearty outdoor play. Yes—Woodland Park is destined to become the beauty spot of all suburban Detroit.

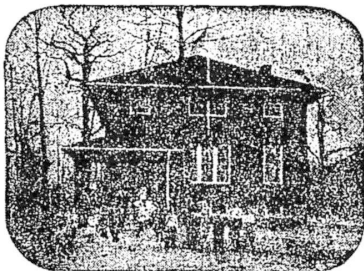

A SCHOOL HOUSE ON THE PROPERTY

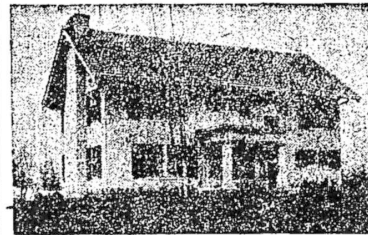

ONE OF THE MANY BEAUTIFUL HOMES ON THE RIDGE ROAD.

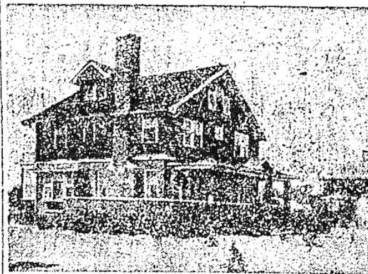

HOMES OF THIS CHARACTER MAKE WOODLAND PARK EXCLUSIVE.

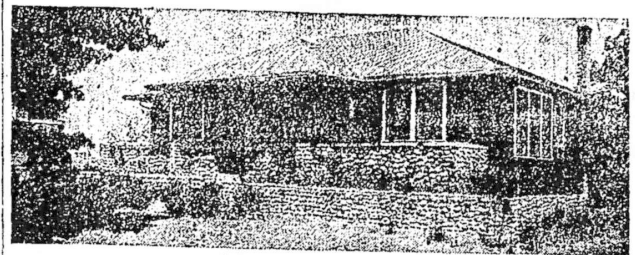

ONE STREET IS RESTRICTED ENTIRELY TO BUNGALOWS.

**Make Reservations NOW**

These 75 acres of forest have been held in reserve for years. Most trees have been blasted out to make way for cinder boulevards and women walks. Today—all is nearly ready. Reservations should be made at once. Lots are fifty, sixty, seventy and eighty feet wide.

**Prices, Restrictions and Terms**

Prices range from \$10 to \$18 per front foot. Restrictions are \$2000 and up. Terms are 5 per cent down and 1 per cent a month.

A representative of our company will be glad to call, to give you all particulars, or to drive you out to Woodland Park.

Telephone for Appointment

**MICHELSON Land & Home Co.**

718 Ford Building

Phone Cadillac 770



**You Can't Drive to Belle Isle Tomorrow—But**

my automobiles will be waiting at Palmer Park to take you free of charge to see nature's beauty spots in the Michelson Land and Home Co. Subdivisions, Woodland Park and Woodward Heights. Look for the banner on each car.

**Henry A. LoPrete**  
299 W. BALTIMORE,  
Phone N. 0722-M.

## PLAN INCORPORATION OF THRIVING VILLAGE

North Woodward District Enjoys Rapid Growth — Subdivision Owner Reports Large Sales.

The growth of population in North Woodward has been so great that the first steps have been taken to incorporate a new village, known as Woodward Heights, at the intersection of Woodward avenue and the nine-mile road. Already 250 children are enrolled in the schools in this immediate neighborhood, and a new \$50,000 school house is being erected.

The Michelson Land and Home company this week announces the sale of a highly restricted piece of property which it has opened up near the nine-mile road and Woodward avenue. This plot is called Woodland Park, and extends the entire distance from Woodward avenue to Ridge Road.

The entire site is covered with forest trees, and a large force of men has been employed for months putting the property in shape. Sidewalks and cindered boulevards aggregating several miles in length have been laid out, under the supervision of architects of note.

"Our faith of several years ago," said Fred E. Michelson, general manager of the Michelson Land & Home company, "has been more than justified. At that time we were pioneers in north Woodward. When we purchased 728 acres of land, we were looking a long time ahead.

"During the past three seasons we have averaged in sales better than a thousand lots a year. In fact, more than 4,000 people have invested. At the present time, more than two hundred homes have already been erected on our subdivisions, and over a thousand people are living there."

Since it first opened its doors as a subdivision firm in 1911, the Michelson Land & Home company has developed into one of the largest selling organizations in the city. The offices of the company in the Ford building now accommodate a force of 30 salesmen, and two branch offices have also been established as well as several subsidiary selling companies out in the state.

Detroit Free Press May 9, 1915

THE INDIAN VILLAGE OF NORTH WOODWARD

**LARGE LOTS** **WOODLAND PARK** **WELL RESTRICTED**

MICHELSON LAND & HOME CO.  
CADILLAC 770 718 FORD BLDG.

Extraordinary in Location—Modest in Price—Sold on Square Deal Terms

Beautiful Homesites in a natural forest of maple, beech and elm. The best wooded property within miles of Detroit. Situated between the nine-mile road and Royal Oak, and running from Woodward Avenue to the Ridge Road. Highly restricted, yet sold on very easy terms.

Make your reservations at once—get the lot of your choice—own North Woodward's finest for Home or investment

An ideal locality, affording country comfort with city convenience. Only a short ride on Detroit's best car line—out Woodward Avenue. Get off at LACEY. Sidewalks and cindered boulevards lead to all sections of the subdivision. Look for the big Michelson signboard.

Or take one of our automobiles at Palmer Park. For appointment to be taken out during the week, telephone our office

**MICHELSON LAND AND HOME COMPANY 718 Ford Building Phone Cad. 770**

Free Autos from Palmer Park

Sold on Very Easy Terms

54  
125  
252

## GREAT SUBDIVISION IS BEING OPENED

### Woodland Park at Woodward and Nine-Mile Road.

The Michelson Land and Home Co. announces the sale of a highly restricted piece of property which it has opened up near the Nine-Mile road and Woodward Avenue. This plot is called Woodland Park, and extends the entire distance from Woodward Avenue to Ridge road.

The entire site is covered with forest trees, and a large force of men has been employed for months putting the property in shape. Sidewalks and cindered boulevards aggregating several miles in length have been laid out, under the supervision of architects of note.

"Our faith of several years ago," says Fred E. Michelson, general manager of the Michelson Land & Home Co., "has been more than justified. At the time we were pioneers in North Woodward. When we purchased 722 acres of land, we were looking a long time ahead. But the record of our company, and the advent of other real estate firms into similar lines of activity in North Woodward more than justifies our hopes.

"During the last three seasons we have averaged in sales better than 1,000 lots a year. In fact, more than 1,000 people have invested. At the present time, more than two hundred homes already have been erected on our subdivisions, and more than 1,000 people are living there."

One evident reason for the success of the Michelson enterprises is the fact that a wide range of choice has been included in the subdivisions opened up. Every class of citizens and investors, from Ford working men to owners of country estates, has been appealed to. The latest subdivision, Woodland Park, is highly restricted.

Since it first opened its doors as a subdivision firm in 1911, the Michelson Land & Home Co. has developed into one of the largest selling organizations in this city. The offices of the company in the Ford building now accommodate a force of 50 salesmen, and two branch offices have also been established as well as several subsidiary selling companies out in the state.

The growth of population in North Woodward has been so great that the first steps have already been taken to incorporate a new village, known as Woodward Heights, at the intersection of Woodward avenue and the Nine Mile road. Already 20 children are enrolled in the schools in this immediate neighborhood, and a new \$50,000 school house is being erected.

Detroit News June 27, 1915

# Woodland Park

An ideal location, unquestionably the pick of North Woodward. This neighborhood is already stamped by scores of stately homes as one of Detroit's fairest suburbs. Cement walks and cindered boulevards lead to all sections of Woodland Park.  
To get there—Take any interurban out Woodward to Lacy or phone our office and an automobile will call for you. Free autos Sunday from Palmer Park.

## Michelson Land & Home Co.

718 FORD BUILDING  
PHONE CADILLAC 770.

Detroit News April 13, 1916

FOR SALE—VACANT LOTS.

FOR SALE—VACANT LOTS.

### GRAND RIVER SECTION

Whitfield, second block.....	\$1,250
Woodside, first block, equity \$475.....	975
Underwood, first block, equity \$250.....	1,350
Maldstone, near Linwood.....	1,150
Vicksburg, near Lawton, 35 ft.....	1,100
Pillard, first block, 40 ft.....	1,175
Linwood frontage, corner Calvert, 40 ft.....	\$65 per ft.

### WOODWARD SECTION

Woodward frontage, 8 to 10-mile road.....	\$60 to \$80 per ft.
Georgia, second block, 40-ft., equity \$250.....	
Savannah, second block, 35 ft.....	\$1,125
Greendale, second block, 50-ft., sacrifice.....	1,375
Brentwood, right near Woodward.....	1,200
State Fair, No. 1, equity \$295.....	600
State Fair, No. 2, equity \$450.....	700
Woodward Heights vicinity, 50-ft., equity \$210.....	650
Woodland Park, the "Indian Village" of North Woodward, 50 and 60 ft.....	\$950 up

THE HARRY E. LYON REALTY COMPANY

ASK FOR MR. WATSON.

2233 DIME BANK BLDG.

FOR SALE—VACANT LOTS. FOR SALE—VACANT LOTS.

# Sylvan Gardens

OPEN MONDAY  
10% DOWN

SYLVAN GARDENS IS THE BEAUTIFUL GROVE ON WOODWARD AVE., JUST THIS SIDE OF ROYAL OAK AND OPPOSITE THE POPULAR BOULEVARD AND RIDGE ROAD SECTION AND MICHELSON'S BEAUTIFUL WOODLAND PARK. IT IS THE BEST OPPORTUNITY WITH SMALL PAYMENT OFFERED THIS YEAR, EITHER FOR A FUTURE HOME SITE OR PROFITABLE INVESTMENT. THIS WILL SELL VERY RAPIDLY, SO DON'T DELAY ONE MINUTE. COME INTO THE OFFICE FOR INFORMATION OR TELEPHONE FOR APPOINTMENT. YOU HAVE LOST MANY GOLDEN OPPORTUNITIES AND YOU GOING TO NEGLECT TO INVESTIGATE THIS ONE?

THE HARRY E. LYON  
REALTY CO.

2200 DIMER BANK BLDG. CHAS. 1185.  
Sunday-Phone Calls—Market 0928 or Hemlock 030.

# SYLVAN GARDENS

Although the sale of Sylvan Gardens opened less than two weeks ago, and had but one announcement in the newspapers, today there is less than half of this property remaining unsold.

The manner in which prospective home builders and investors took hold of these Sylvan Gardens building lots demonstrates conclusively that the public appreciates an opportunity of buying FIRST-CLASS offerings, preferring property

*Right on Woodward*  
---and THIS Side of Royal Oak

Look at the map of the Michelson subdivisions on the right, and note the location of Sylvan Gardens. Come out on the street car today and choose your lot. Our office on the property will be open.

On Woodward Avenue at the 9 1/2-Mile Road; lots 60 and 50 feet wide; less than half mile south of Royal Oak; sidewalks, graded streets, shade trees; north of Woodward Heights; opposite Woodland Park, and same high-class restrictions; two schools within half mile; street car service RIGHT NOW. Reasonable prices—easy terms.

All Prices on Sylvan Gardens Will Be  
Advanced June First. You'll Have  
to Step Lively

## MICHELSON LAND & HOME CO.

Cadillac 770

714-15-16-17-18-19 FORD BUILDING

Cadillac 770

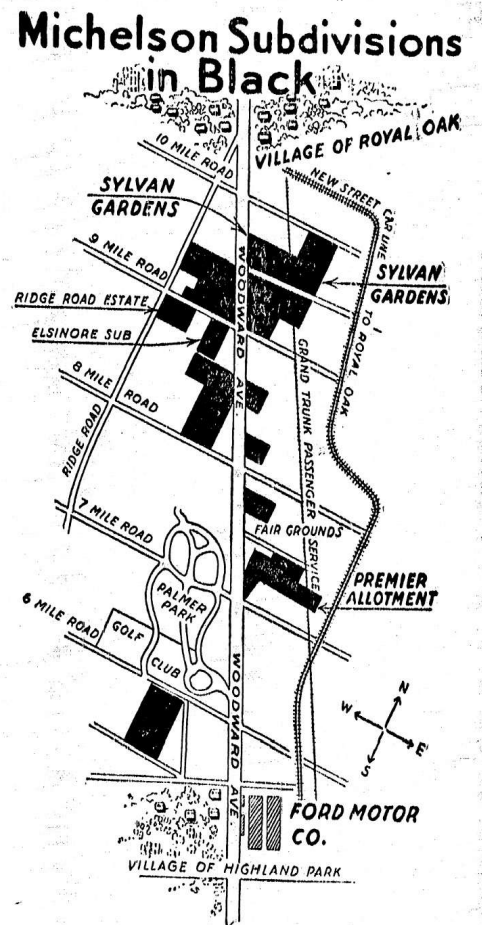

Detroit News June 3, 1923

**FERNDALE VILLAGE**

Beautiful, 7 room and bath, new home; almost completed; extra large living and dining room; kitchen; down stairs three nice, airy bedrooms; sleeping porch; bath up; finished with best of material and workmanship; magnificent fireplace; everything modern. Pick your own decorations. Light fixtures. Highly restricted. 60-ft. lot. Woodland Park subdivision, among the trees; near, Pinecrest drive. Nature's beauty spot. Price and terms will please—shown by appointment.

Call Mr. Roudeshush, with  
**W. E. OSTRANDER, Realtor.**  
Phone Royal Oak 211 · 164 Rockwell ave., W.  
Ferndale, Mich.

Detroit News Oct 23, 1923

***T** HIS is one of the modern homes which are being erected in the Woodland Park subdivision, and shows the residence of Carl Hurtig, which was erected on the south side of Drayton avenue, west of Woodward avenue. Many similar residences are being built in that locality and real estate is finding a ready market.*



# Some Homes In Ferndale's Most Exclusive Residence Section

*Brick veneer, 8 rooms, tile bath and shower. On Woodland Blvd. Lot 80x117. Modern in every detail.*

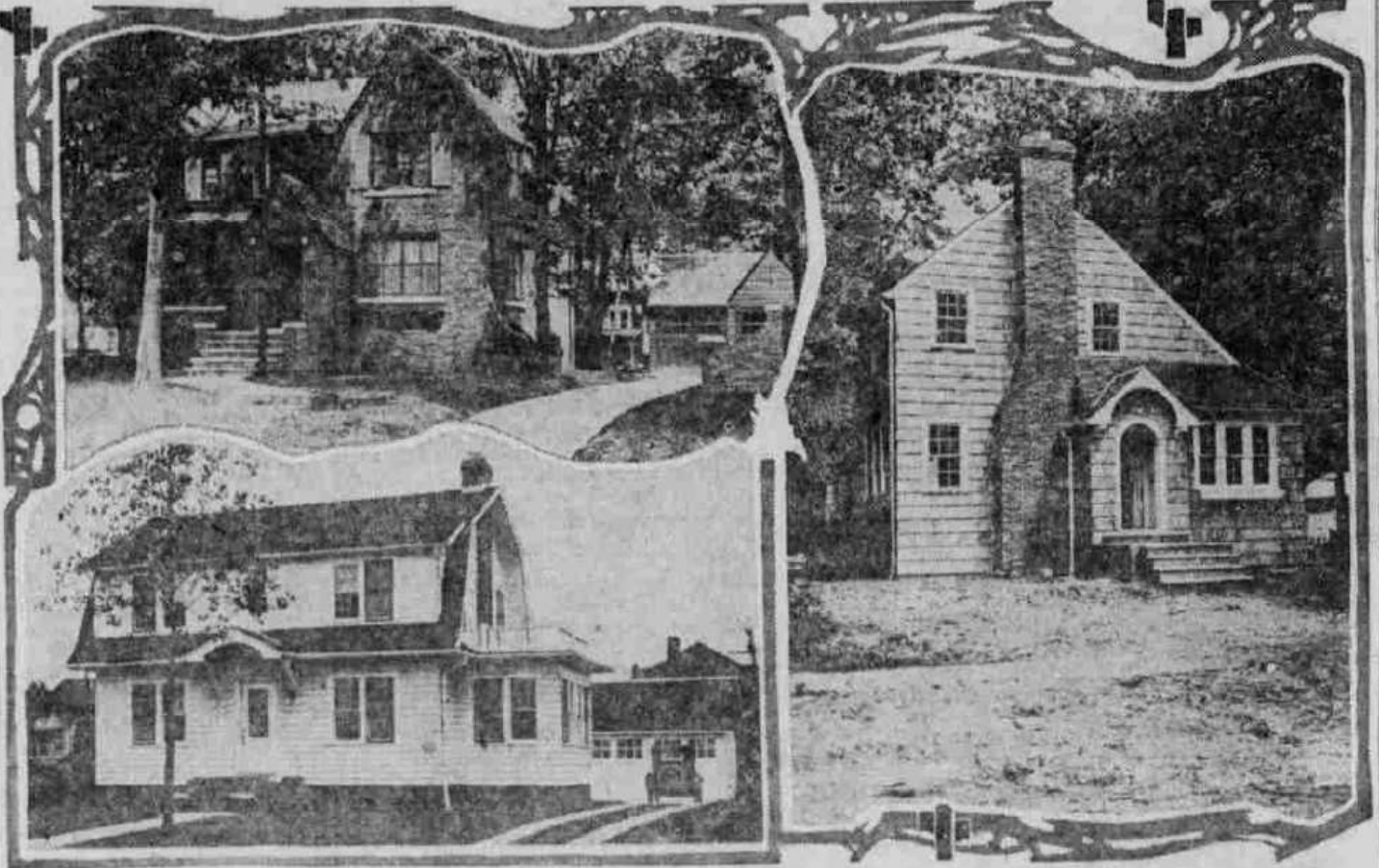

*7 rooms, on lot 50x117, on Woodland Blvd. West, in the second block off Woodward. Must be seen to be appreciated.*

*Dutch Colonial home, 8 rooms, tile bath with shower. Large living room and sun room. Lot 50x117. In first block off Woodward, on Woodland West. This is a real home.*

These homes and many others in Ferndale, exclusive residential section west of Woodward, adjoining Pleasant Ridge, in a beautiful wooded section on the World's Greatest Highway and within 30 minutes of the Downtown section, are built and for sale at prices and on terms that will suit you.

*If you have a lot free and clear I will build your home;  
no down payment; balance like rent*

## L. L. WATSON

Phone Hemlock 6603

22842 WOODWARD

Phone Royal Oak 958

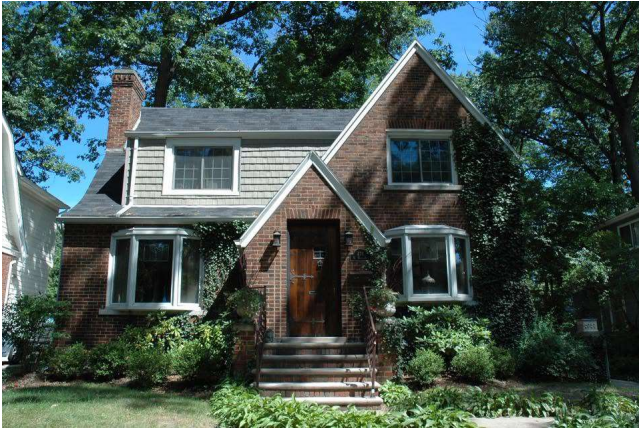

478 W. Woodland  
June 2026



340 W. Woodland  
June 2026

**Some Homes In Ferndale's Most  
Exclusive Residence Section**

Brick veneer, 8 rooms, tile bath and shower. On Woodward Blvd. Lot 50x117. Modern in every detail.

7 rooms, on lot 50x117, on Woodward Blvd. West, in the second block off Woodward. Must be seen to be appreciated.

Dutch Colonial home, 8 rooms, tile bath with shower. Large living room and sun room. Lot 50x117. In first block off Woodward, on Woodward West. This is a real home.

These homes and many others in Ferndale, exclusive residential section west of Woodward, adjoining Pleasant Ridge, in a beautiful wooded section on the World's Greatest Highway and within 30 minutes of the Downtown section, are built and for sale at prices and on terms that will suit you.

*If you have a lot free and clear I will build your home;  
no down payment; balance like rent*

**L. L. WATSON**

Phone Hemlock 6603    22842 WOODWARD    Phone Royal Oak 958



226 W. Woodland June 2026

2026 Photos  
Courtesy of  
Karen E. Breen

Detroit Free Press Aug 2, 1925



*This building recently purchased by P. J. Watson and will be used for offices in connection with his building and real estate business.*

**If you have a lot free and clear I will build a home for you, no cash required, balance monthly.**

*Exceptional investments in business frontage; also a great many lots ready for building. Easy terms.*

**P. J. WATSON, Realtor**  
22919 Woodward                      Arl. 3464  
One Block North of Nine-Mile Road

Ferndale Gazette April 28, 1927

Resolution introduced by Commissioner Inman, supported by Commissioner Tilden, as follows:

Resolved, that the plat submitted by the Michelson Land and Home Co. and known as a Resubdivision Lots 483, 484, 485 and "A," being a part of Resubdivision of Lots 4 and 5, 75 and 76, 90 to 92 inclusive; etc., of Woodland Park Subdivision, be approved and the City Clerk be instructed to execute said plats on behalf of the City of Ferndale. Ayes: Commissioners Donahue, Inman, Tilden and Stark. Nays: None.

# Traffic maze to stay in Ferndale

By Steven Finlay

Tribune Staff Writer

Northwest Ferndale's controversial network of right turn bans, one-way streets and road barricades will remain in effect for at least another couple of months.

That's what the City Council decided Monday night after

three-hour public hearing attended by a standing-room-only crowd.

Many residents criticized the traffic measures which were adopted on Aug. 25 for a 90-day trial period.

Janet Long of Oakridge Street said they were making her "dizzy."

But some residents described them as a necessary evil.

"They are a deterrent, not a convenience," said John Gysin of West Drayton.

Chuck Page, a West Oakridge resident, said, "I need to go four blocks south to go north. But if it means keeping 4,000 cars out ..."

Added Police Captain Joseph Sullivan, "It's a bitter pill. Residents should understand it does have a positive effect."

The measures were taken to deal with a recent overflow of side-street traffic caused by I-696 construction along Ten-Mile.

West Woodland and West Oakridge were made westbound one-way, several no right turn signs were erected and barricades were installed on Drayton and Maplehurst at Livernois.

Several Ferndale residents and city officials say the real culprit is a wall at Ten-Mile blocking off Pleasant Ridge's Ridge Road, which becomes Pinecrest in Ferndale. They say the state highway department erected the wall at the request of Pleasant Ridge.

Councilman Donald Saunders had harsh words for Pleasant Ridge.

"We wouldn't be here (for so long) if Pleasant Ridge didn't put up a wall. Pleasant Ridge has never cooperated with Ferndale," he said. "They did everything they could to get that wall up there."

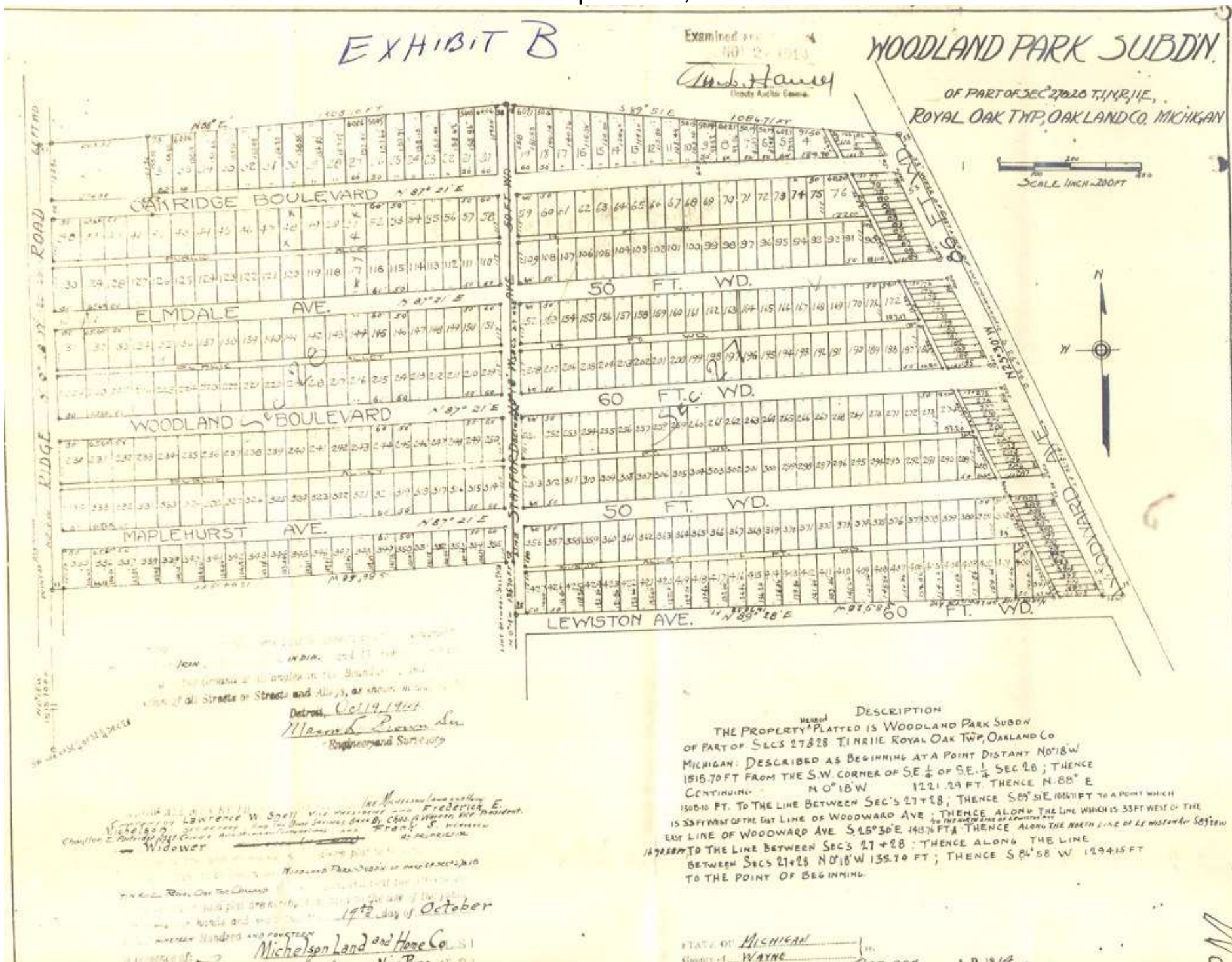

Widower  
 Lawrence W. Snell and Frederick E. Michelson  
 Vice Presidents and Secretaries  
 of the Michigan Land and Home Co.

MICHIGAN: DESCRIBED AS BEGINNING AT A POINT DISTANT N0°18'W 1515.70 FT FROM THE S.W. CORNER OF SE 1/4 OF SE 1/4 SEC 28; THENCE CONTINUING N 0° 18' W 1221.29 FT THENCE N. 85° E 1500.0 FT. TO THE LINE BETWEEN SEC'S 27+28; THENCE S 65° 51' E 100 FT TO A POINT WHICH IS 33 FT WEST OF THE LINE OF WOODWARD AVE; THENCE ALONG THE LINE WHICH IS 35 FT WEST OF THE EAST LINE OF WOODWARD AVE S 25° 30' E 148.7 FT; THENCE ALONG THE NORTH LINE OF 12 WOODWARD ST 147.68 FT TO THE LINE BETWEEN SEC'S 27+28; THENCE ALONG THE LINE BETWEEN SEC'S 27+28 N 0° 18' W 135.70 FT; THENCE S 64° 55' W 129.15 FT TO THE POINT OF BEGINNING.

Woodland Park Subdiv of Plat of Oct 19, 1914  
 1914 Real Own Ten Chas  
 1912 day of October  
 Ninety Ninety and fourteen

STATE OF MICHIGAN }  
 County of WAYNE }  
 On this 19th day of OCTOBER A. D. 1914  
 before me a Notary Public in and for said county appeared, Chas. G. Warren  
 and Chas. E. Anthony  
 to me personally known, who being each by me duly sworn, depose that they are  
 the duly authorized representatives of the DINE SAVINGS BANK  
 a Michigan corporation, and that the real estate  
 described in the corporate act of said corporation and that said instrument  
 was duly and lawfully executed by said corporation by authority of its Board of  
 Directors at the said Chas. G. Warren and Chas. E. Anthony  
 L. R. Nicholson  
 Notary Public  
 Wayne  
 Nov. 24 - 1917

Michigan Land and Home Co. S. 1  
 Lawrence W. Snell Vice Pres  
 Frederick E. Michelson Secy  
 Dine Savings Bank  
 Chas. G. Warren  
 Chas. E. Anthony  
 Frank S. Weideler  
 1.0  
 1.3  
 1.3  
 1.3  
 1.3  
 1.3

On this 19th day of Oct. A.D. 1914, before me  
 a Notary Public in and for said county appeared Lawrence W. Snell  
 and Frederick E. Michelson to me personally known, who being each by me  
 duly sworn and depose that they are the Vice President and Secretary, respectively of the  
 Michigan Land and Home Co., a Michigan Corporation, and that  
 the seal affixed to said instrument is the corporate seal of said corporation and that said  
 instrument was signed and sealed in behalf of said corporation by authority of its Board of  
 Directors and the said Lawrence W. Snell and Frederick E. Michelson  
 acknowledged said instrument to be the true and lawful deed of said corporation.

Royal Oak  
 Royal Oak Township  
 The above plat was approved by the  
 Township Board of Royal Oak Township  
 and accepted on the 5th day of  
 November 1914.

L. R. Nicholson Notary Public Wayne County  
 My commission expires Nov. 24 - 1917.

Peter Walker Supervisor  
 Maurice D. Blair Clerk

STATE OF MICHIGAN }  
 COUNTY OF WAYNE }  
 On this, the 19th day of October 1914, before  
 me, a Notary Public in and for said county, personally appeared the  
 above named Frank S. Weideler, (widower)  
 known to me to be the same person who executed the above dedication,  
 and who acknowledged the same to be his free act and deed.  
 L. R. Nicholson Notary Public  
 Wayne County, Michigan

My Com. expires  
 Nov. 24 - 1917

REGISTERS OFFICE }  
 OAKLAND COUNTY }  
 Received for Record the 21st  
 day of Nov. A. D. 1914  
 at 2 O'clock A. M. and Recorded  
 in Liber 11 of Plat  
 one page 12  
 L. R. Nicholson  
 Notary Public

Vol. of alley L 24 nr p 489  
 " " " L 2 nr p 485 & 487  
 " " " L 480 p 200  
 Replat L 39 of plat p 44  
 " L 46 " " P 43

NO. 11243  
 NOV 23 1914 191  
 Notary Public

MASON L. BROWN & SON  
 CIVIL ENGINEERS  
 620-23 CHAMBER OF COMMERCE  
 DETROIT, MICH.

WOODLAND PARK SUBDIV  
 1-11  
 Eastern Miller Plat H 80 page 200  
 Report filed 3d of State page 447  
 461  
 45  
 11-12



EXHIBIT

# "RESUBDIVISION OF

LOTS 4 & 5, 75 & 76, 90 TO 92 INCL., 171 & 172, 186 TO 188 INCL., 272 TO 274 INCL.,  
288 TO 290 INCL., 380 TO 382 INCL., & 399 TO 402 INCL.

# OF WOODLAND PARK SUBDIVISION"

OF PART OF SEC 27 T.1N.R.11E. ROYAL OAK TWP., VILLAGE  
OF FERNDALE, OAKLAND CO. MICHIGAN

Scale: 1" = 100 ft.

WOODWARD AVE

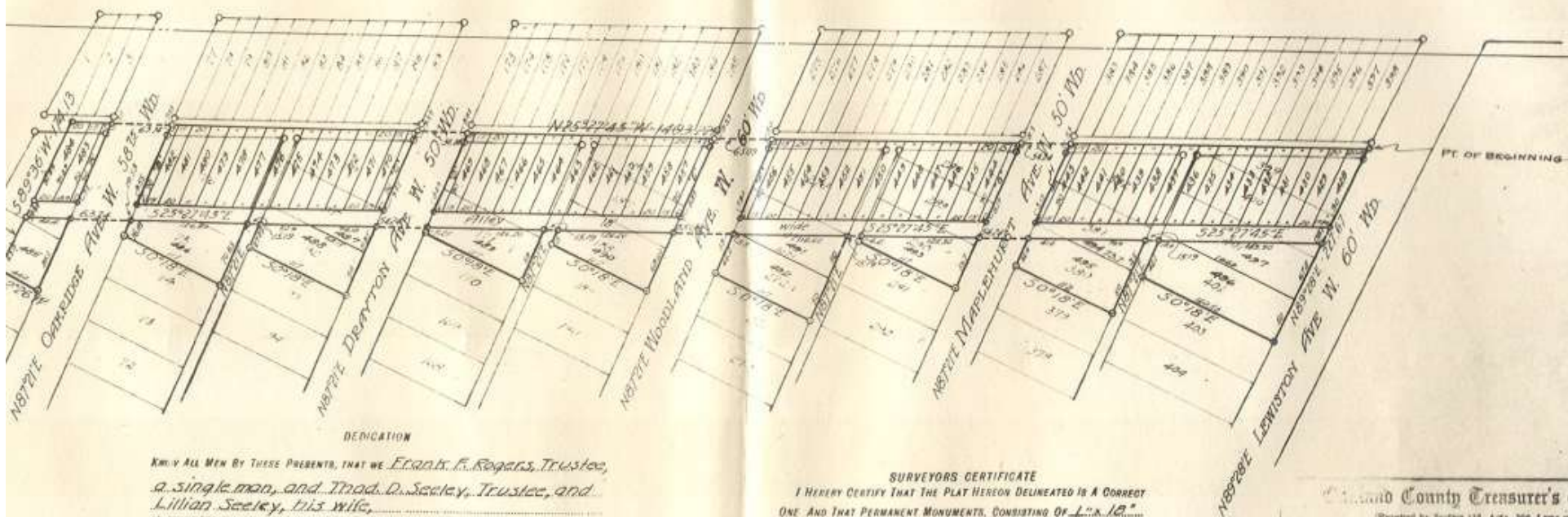

### DEDICATION

KNOW ALL MEN BY THESE PRESENTS, THAT we Frank F. Rogers, Trustee,  
a single man, and Thad D. Seeley, Trustee, and  
Lillian Seeley, his wife,

AS PROPRIETORS HAVE CAUSED THE LAND EMBRACED IN THE ANNEXED PLAT TO BE SURVEYED,

LAIN OUT AND PLATTED, TO BE KNOWN AS "Resubdivision of Lots 4 & 5,

272 to 274 incl., 75 & 76, 90 to 92 incl., 171 & 172, 186 to 188 incl.,

288 to 290 incl., 380 to 382 incl., 399 to 402 incl.,

of part of Sec 27 T.1N.R.11E. Royal Oak Twp., Village

of Ferndale, Oakland Co., Michigan, and that the streets

and alleys as shown on said plat are hereby dedicated

to the use of the Public.

SIGNED AND SEALED IN PRESENCE OF

Frank F. Rogers, Trustee,

Thad D. Seeley, Trustee,

Lillian Seeley, his wife,

Notary Public for Oakland Co., Mich.

Aug 11 1925

cornered plot of  
58, 76, 90 to 92  
, 272 to 274 incl.,  
75 & 76, 90 to 92  
incl., & 399 to  
"Subdivision"  
272 to 274 incl.,  
288 to 290 incl.,  
380 to 382 incl.,  
& 399 to 402 incl.  
of part of Sec 27  
T.1N.R.11E. Royal Oak  
Twp., Village of  
Ferndale, Oakland  
Co., Michigan, and  
that the streets and  
alleys as shown on  
said plat are hereby  
dedicated to the use  
of the Public.

**SURVEYORS CERTIFICATE**  
I HEREBY CERTIFY THAT THE PLAT HEREON DELINEATED IS A CORRECT  
ONE AND THAT PERMANENT MONUMENTS, CONSISTING OF  $\frac{1}{2}$ " IRON  
pins  
HAVE BEEN PLANTED AT POINTS MARKED THUS "O" AS THEREON SHOWN  
AT ALL ANGLES IN THE BOUNDARIES OF THE LAND PLATTED, AND AT ALL  
INTERSECTIONS OF STREETS OR STREETS AND ALLEYS.

J. M. Comb  
REGISTERED CIVIL ENGINEER

CERTIFICATE OF MUNICIPAL APPROVAL  
THIS PLAT WAS APPROVED BY  
the Village Council of the

Oakland County Treasurer's Office  
(Created by Section 120, Acta 306, Laws of Mich.)  
This is to Certify, that there are no Tax  
held by the State or any individual against, an  
on lands described in the annexed instrument  
No. 79839 urer's have been paid  
prior to the date there  
the records of this office, except as stated.  
Jessie D. Kipity  
Treasurer, Mich. Aug 11 1925

This archive is brought to you by Ferndale's Historical Society/Museum. They are funded entirely by donations (no tax dollars) and rely on sales of plaques and other merchandise to stay open.

Woodland Park streets have the highest concentration of historic house plaques. Does your house have a plaque?

Buy a plaque here: [https://www.ferndalehistoricalsociety.org/for\\_sale.html](https://www.ferndalehistoricalsociety.org/for_sale.html)

# Ferndale Historical Society

## HISTORICAL DESIGNATION HOUSE PLAQUE

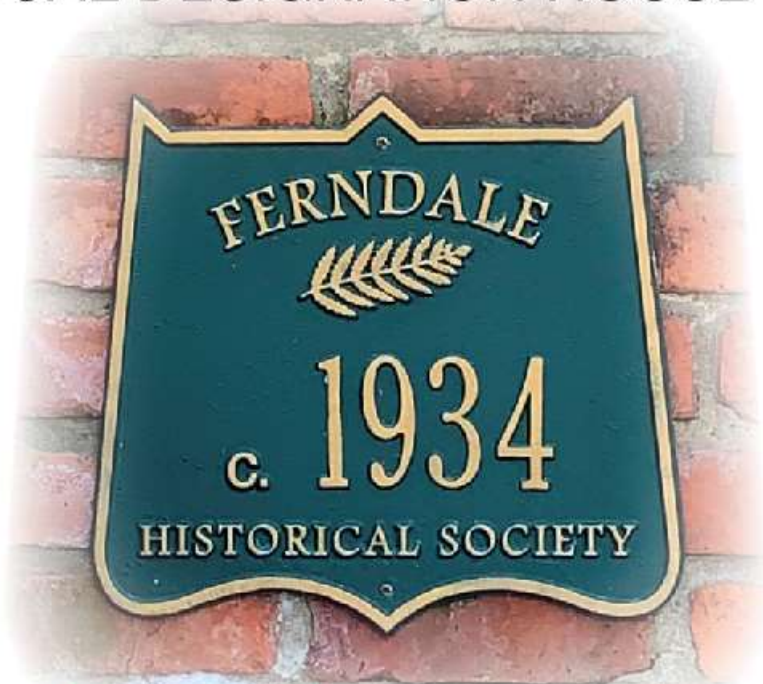

**Designate your home a part of Ferndale history**

Check Link Above for Current Price....

The year your house was built is emblazoned in gold lettering on a field of green in the shape of Ferndale's shield. The plaque is made of cast aluminum to withstand Michigan's climate.

**INCLUDES ONE-YEAR MEMBERSHIP FREE TO NON-MEMBERS**